



Statistics Summary Of the city of València 2019

Statistics Office



AJUNTAMENT DE VALÈNCIA
ÀREA DE GESTIÓ DE RECURSOS



1. Physical Characteristics

Geographical location

	Longitude (O)	Latitude (N)
Farthest East point	0° 16' 27"	39° 16' 49"
Farthest West point	0° 25' 53"	39° 33' 45"
Farthest North point	0° 18' 53"	39° 34' 04"
Farthest South point	0° 16' 27"	39° 16' 49"
Maximum altitude	93 m	0° 25' 20"
Minimum altitude	-1.5 m	0° 23' 11"
Geographical centre	15 m	0° 22' 28"

Area

Total municipal	13,834.9 ha
Arable land	3,001 ha
Forest area	667 ha
Non-Agricultural area	10,248 ha
Rivers and lakes	2,991 ha
Urban land	3,632 ha
Building land	815 ha
Other areas	2,810 ha

Climatology. 2018

Maximum Temperature (16 th July)	37.2°C
Minimum Temperature (9 th February)	2.6°C
Average annual Temperature	19.0°C
Days with temperature higher than 25 °C	146
Days with temperature higher than 30 °C	51
Total Annual Rainfall	749.1 l/m ²
Maximum monthly precipitation (january)	185.1 l/m ²
Most rainfall in a day (19 th january)	113.7 l/m ²
Number of rainy days	95 days
Days with precipitation greater than 30 l/m ²	5 days

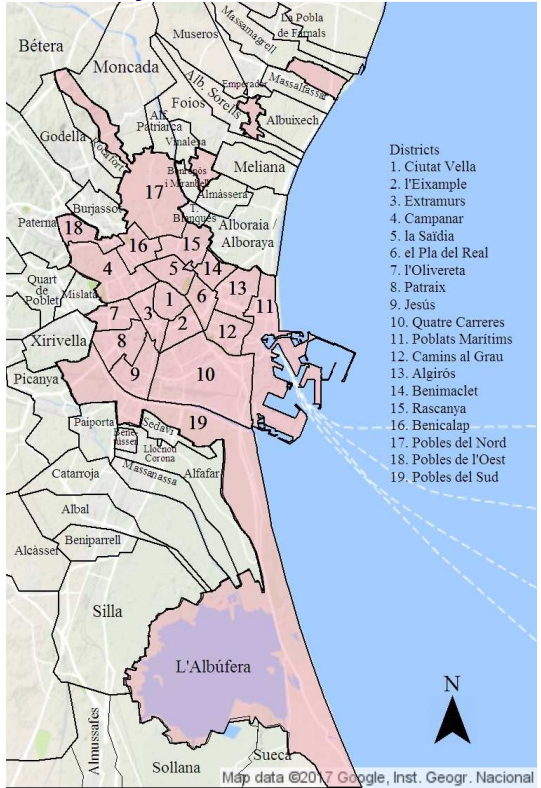

- Districts
1. Ciutat Vella
 2. l'Eixample
 3. Extramurs
 4. Campanar
 5. la Saldia
 6. el Pla del Real
 7. l'Olivetera
 8. Patraix
 9. Jesús
 10. Quatre Carreres
 11. Poblat Maritims
 12. Camins al Grau
 13. Algirós
 14. Benimaclet
 15. Rascanya
 16. Benicalap
 17. Pobles del Nord
 18. Pobles de l'Oest
 19. Pobles del Sud

Sources:

- * General Urban Development Plan 1988
- * Valencia City Council (Service of Planning; Municipal Agrarian Council; Statistics Office)
- * National Meteorology Institute. Meteorological Centre of Valencia Zone (Viveros Station)

Monthly average temperature. 2018

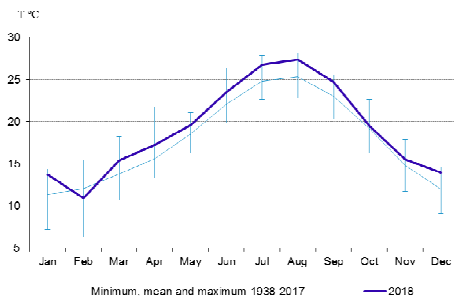

Climate diagram. 2018

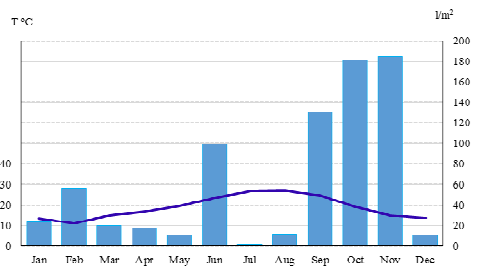



2. Demography

Evolution of the population. 1900-2019

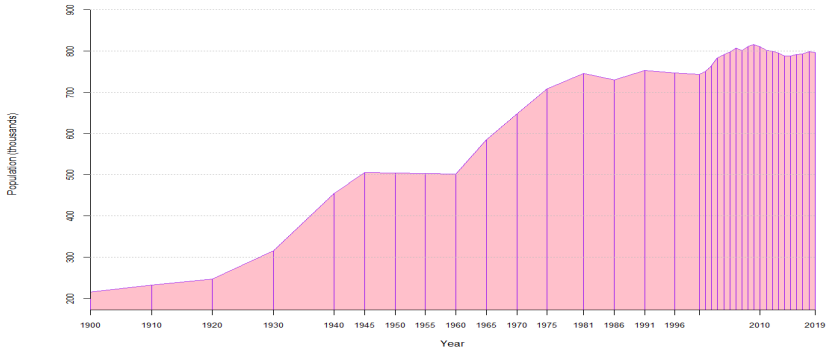

Population on 1/1/2019

	Total	Males	Females
Total	795,736	378,431	417,305
According to age			
0-15	114,976	58,925	56,051
16-64	514,946	252,432	262,514
65 and over	165,814	67,074	98,740
According to place of birth			
Valencia	432,950	212,081	220,869
Rest of l'Horta	21,657	10,361	11,296
Rest of Community	60,079	26,222	33,857
Rest of Spain	136,823	60,462	76,361
Elsewhere	144,227	69,305	74,922
According to nationality			
Total	102,704	51,668	51,036
EU (28)	31,277	15,587	15,690
Rest of Europe	7,050	2,900	4,150
Africa	11,914	7,759	4,155
North America	1,834	858	976
Central America	6,399	2,090	4,309
South America	26,664	12,111	14,553
Asia	17,452	10,307	7,145
Oceania and other	114	56	58

Population aged 16 and over in familiar dwellings according to level of completed studies. 2011

	Total	Males	Females
Total	672,094	317,871	354,223
Illiterate	6,954	1,822	5,132
Without studies	43,314	15,242	28,072
Primary School	82,816	35,300	47,516
Secondary School	162,685	79,995	82,691
Post-Secondary School	105,909	55,068	50,841
Intermediate Professional Training	38,267	18,511	19,756
Higher Professional Training	41,238	22,431	18,808
Bachelor's Degree for 3 years	58,410	25,271	33,139
Bachelor's Degree*	15,576	7,069	8,507
Bachelor's Degree for 5 years	94,861	45,652	49,208
University Official Master	11,825	5,345	6,481
PhD	10,238	6,165	4,073

Note:

To obtain the rates, it's been used the population calculated on 1/7/2018. To the rest of indicators, it's been used the population on 1/1/2019.

Sources:

- * Statistics Office of Valencia City Council (Population on 1/1/2019; Registered Movements in the Municipal Registry in 2018).
- * National Statistics Institute (Population and Housing Census 2011).

Population Pyramid. Comparison 1900 and 2019

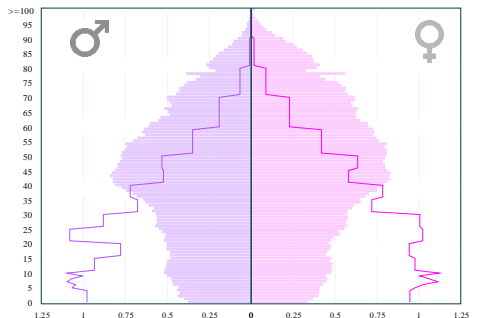

Family registry sheets by number of persons

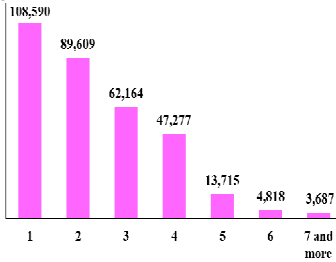

Family registry sheets by number of persons younger than 18 years old

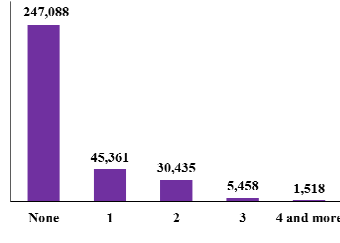

Family registry sheets.2019

Total sheets	330,228
Total people	795,736
Family registry sheets	329,860
People in family registry sheets	790,505
Mean of people in a family registry sheet	2.40
Collective registry sheets	368
People in collective registry sheets	5,231

Population density

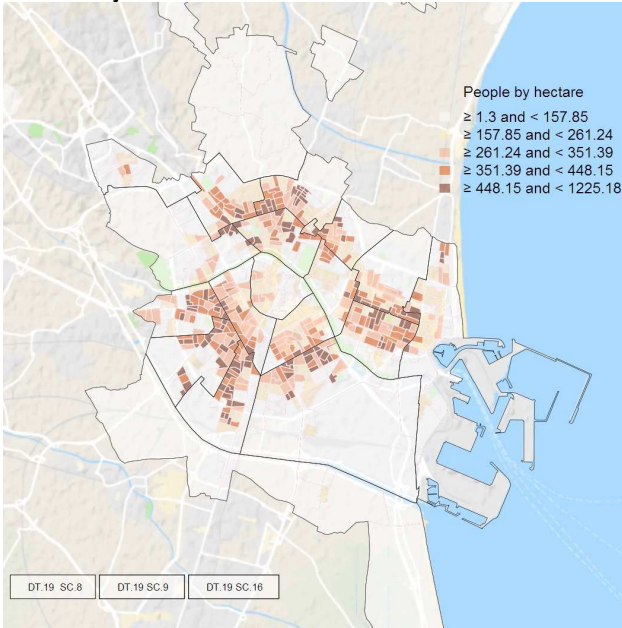

Vital Statistics. 18

Births	5,789
Males	3,021
Females	2,768
Deaths	6,936
Males	3,322
Females	3,614
Immigrants	40,231
Males	19,510
Females	20,721
Emigrants	27,308
Males	13,420
Females	13,888

Immigrants according to the origin. 2018

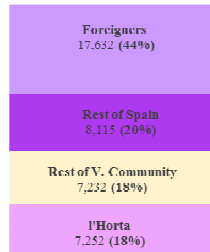

Main demographic indicators

Population density (inhabitants/km ²)	8,055
Crude birth rate (‰)	7.3
Crude death rate (‰)	8.7
Crude immigration rate (‰)	50.5
Crude emigration rate (‰)	34.3
Crude intraurban mobility rate (‰)	44.6
General fertility rate (‰)	32.3
Male to female ratio (%)	90.7
Average age (years)	44.3
Ageing index (%)	144.2
Demographic dependency ratio (%)	54.5
Active population structure index (%)	134.3
Replacement of active population index (%)	127.2
Life expectancy (years). Males. 2015-18	80.5
Life expectancy (years). Females. 2015-18	86.3

Vital statistics. 2000-2018

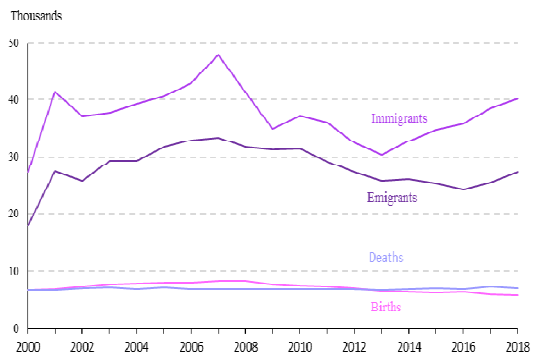



3. Traffic and Transports

Vehicles Fleet. 2019

Total	467,754	Trucks	21,555
Cars	350,753	Tractors	7,049
Individuals	324,566	Trailers	6,697
Per 100 inhabitants	40.8	Motorcycles	59,113
Buses	913	Motorbikes	21,674

Cars according to power. 2018

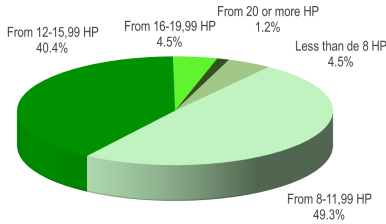

Sources: * Port Authority of Valencia * AENA* RENFE * FGV * EMT *
 * ETM Valencia * Valencia City Council (Trading Tax Service; Traffic, Transports and Infrastructures Service; Statistics Office)

Number of individual cars per 100 inhabitants. 2018

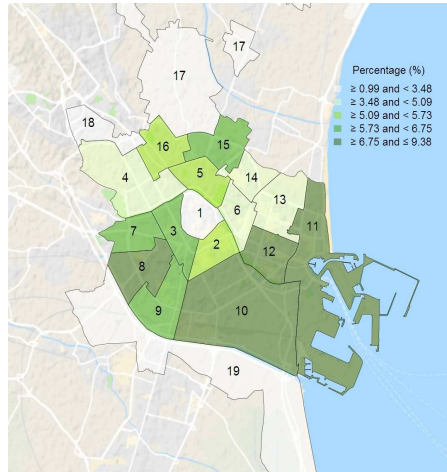

Passengers of the Municipal Transport Corporation (EMT) and Metrovalencia (Tube). 2018

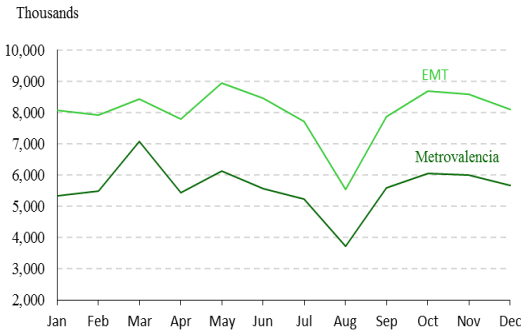

Daily average intensity of the main accesses to the city of Valencia. 2018

Avenida del Cid Access	97,646
Ademuz Access by Cortes Valencianas	79,986
Barcelona Access	83,747
Ausiàs March Access	72,207
Archiduque Carlos Access	81,913
Autopista del Saler Access	32,913
Avenida Constitución Access	22,240
Mislata Access (exit)	18,743

Port of Valencia. 2018

Ships	6,048
Passengers	1,018,992
Goods (in tons)	70,778,376
Containers	5,128,855

Valencia Airport. 2018

Civil flights	75,834
National	33,409
International	42,425
Passengers	7,769,804
National	2,071,647
International	5,698,157
Goods (in kilograms)	14,541,217
National	6,001,287
International	8,539,930

RENFE Railway-Operator. 2018

Passengers	Origin	Destination
AVE	1,311,900	1,316,800
Other Long distance	921,100	975,600
Medium distance	370,700	359,400
Local train	6,180,500	5,912,000

Other public transports. 2018

Passengers Metrovalencia	67,269,102
Passengers EMT	96,132,765
Passengers Metrobus	8,796,888
Taxi ranks	113
Cycle Path Length/ Cycle-streets	131km
Average of the number of public bicycle rides, Working days	10,240



4. Building and Housing

Buildings, dwellings and garages with construction and first occupation license. 2018

	Construction	Occupation
Buildings	90	0
Dwellings	2,430	0
Garages	2,827	0

Average price of the m² of the free dwellings

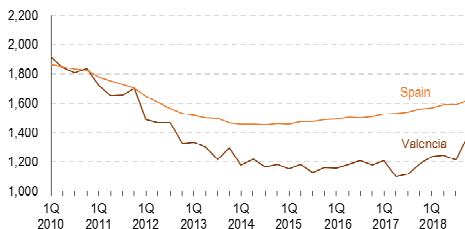

Dwellings valuations and transactions. 2018

Valuations of free unsubsidized dwellings	8,805
Property transactions of dwellings	11,432
Average price of second-hand housing for sale (m ²)	1,715
Average price of second-hand housing for rent (m ²)	8.14

Garages area. 2018

Total garages area (m ²)	6,600,632
Garage area / Number of houses	16.1
Garage area / Number of cars	18.8

Average property value per Dwelling. 2019

Cadastral land value per dwelling	17,806.52 €
Cadastral construction value per dwelling	28,054.92 €
Total cadastral value per dwelling	45,863.24 €
Cadastral average value of m ² (euros)	419.11 €

Dwellings according to their area (m²). 2019

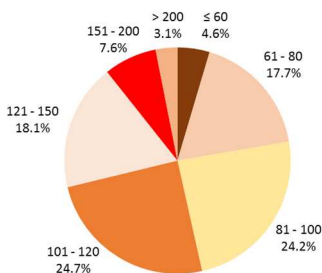

First occupation licences of dwellings

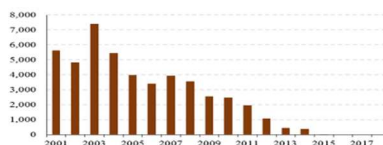

Sources:

- * Valencia City Council (Building Licences, Building Works and Construction Service; Statistics Office).
- * Regional Management, Directorate General for Cadastre, Ministry of Public Works and Transport.
- * Valencia Housing Observatory.
- * INE (Population and Housing Census 2011).
- * Annual averages of Fotocasa and Idealista.

Lots. 2019

Number of lots	4,886
Total area (m ²)	5,635,678
Average area (m ²)	1,153.4
Total cadastral value (thousands euros)	564,664,811
Cadastral average value (euros)	115,567.91
Cadastral average value of m ² (euros)	100.18

Family dwellings according to their type. 2011

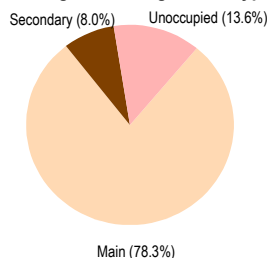

Dwellings according to their age. 2019

Total	409,738	100.0%
≤ 1800	243	0.1%
1801-1900	6,364	1.6%
1901-1920	7,613	1.9%
1921-1940	22,344	5.5%
1941-1960	49,829	12.2%
1961-1980	193,387	47.2%
1981-2000	85,846	21.0%
2001-2010	40,073	9.8%
2011-2018	4,039	1.0%



5. Public Health

Public Medical Assistance(*). 2018

Hospitals	
Number of hospitals	7
Beds	2,952
Operating theatres	123
External admission	133,973
Doctors	2,885*
Other health personnel	9,813*
Centres Specialities/Integrated	
Number of centres	4
Consultations	624,115
Medical personnel	163
Other health personnel	203
Primary Health Care	
Healthcare centres	31
Doctor's offices	23
Family doctor / Paediatrician	517 / 122
Other health personnel	822

(* Centres of the Valencia Health Agency)

Chemists. 2018

Chemists	491
Per 10,000 inhabitants	6.17

Solid waste. 2018

Urban containers		Collection in tons	
Litter bins	16,445	Glass	12,682.41
Rubbish (MSW)*	9,335	Cardboard	14,080.46
Glass	2,344	Plastic and light	9,593.59
Cardboard	2,215	Rubbish (MSW)	304.417.91
Plastic and containers	2,163	kg / person and year	382.56

*Municipal Solid Waste

Waste collection by month. 2018

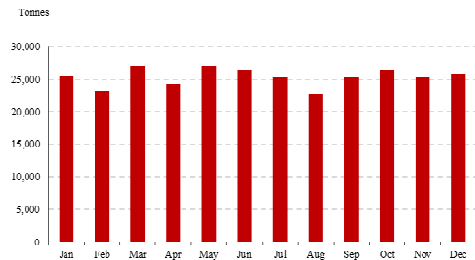

Sources:

* Regional Health Ministry
 * Valencia City Council (Solid Waste Management and Cleanliness Service; Social Welfare and Integration Service; Education Service; Statistics Office)

Deaths by causes (XXI major groups CIE-10) by sex. 2017

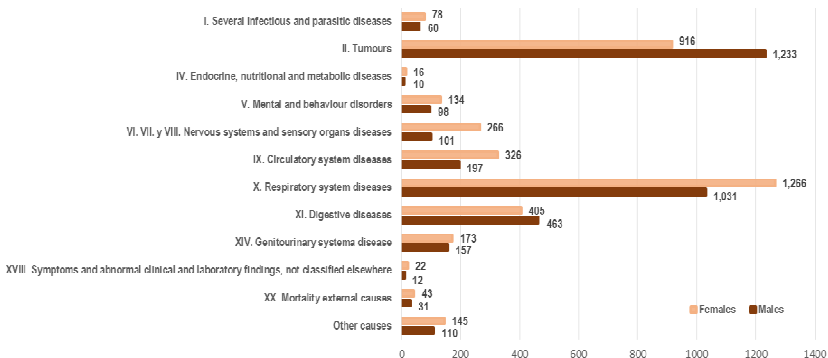

Social care of Municipal Centres. 2018

Centres	12	Individual financial assistance	12,541
Total per program		Aid packages for canteen	1,530
Information, guidance and advice	29,322	Eat at home program	688
Home attention service	2,310	Immigration Support Centre	8,816
Home teleassistance service	6,694	Centre for Social Support for homeless people	820
Minor program	1,517	Aid packages for preschool education (2018/19)	4,526

6. Economic Activity



Economic Activities. 2019

Total	100.0%
Agricultural	0.0%
Industrial	3.4%
Construction	6.7%
Commerce and Services	66.8%
Professional and Artistic	23.1%

Valencia Stock Exchange. Quotation index



Tourism. 2018

	Total	Residence in Spain	Foreigners
Overnights	4,226,105	1,499,916	2,726,189
Visitors	1,839,651	841,421	998,229

Meeting Tourism. 2018

	Meetings	Attendants
Total	1,252	126,865
Conventions	588	54,552
Congresses	175	39,328
Incentives	326	21,567
Product Presentation	163	11,418

Financial Entities. 2017

Bank Offices	439
Bank offices per 10,000 inhab.	5.5

Sources:

- * Valencia Stock Exchange * INE (Industrial Company Survey)
- * Treasury Ministry * INE (Tourism Survey)
- * Data Processing Centre PLC
- * Valencia City Council (Valencia Tourism Convention Bureau; Tax Service; Statistics Office)

Industrial Company Survey. 2017

Number of Companies	2,632	Operating Income (thousands euros)	1,844,784
Number of Establishments	2,636	Operating Expenses (thousands euros)	2,301,152
People employed	8,197	Operating Results (thousands euros)	-456,368
Worked hours (thousands)	13,266	Change in product inventories (thousands euros)	5,108
		Net investment in tangible assets (thousands euros)	67,197

Shops and services per 100 inhabitants. 2019

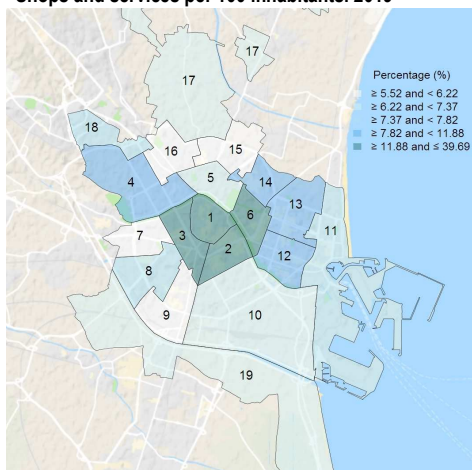

Income Tax. 2017

Number of tax declarants	378,544
Average return	24,090.69
Effective average tax rate	19.1%
Liquid average quota	4,594.50

Evolution of the average taxable base

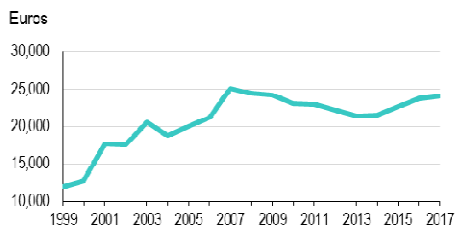



7. Labour Market

Registered unemployment by economic sector. Fourth Quarter 2018

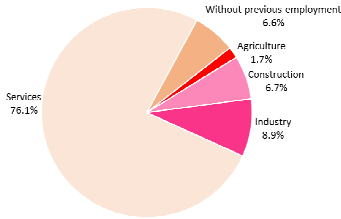

Evolution of the unemployment

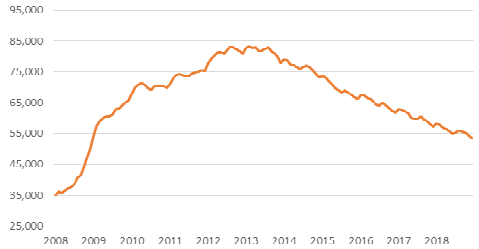

Registered unemployment by professional groups. Annual average 2018

Professional Group	Number
Total	55,867
Senior Officials and Managers	882
Scientific technicians and professionals	6,217
Technicians and professionals	5,246
Clerks	7,616
Services workers	14,564
Skilled workers	5,670
Plant and machine operators	2,657
Elementary occupations	12,573
Other situations	441

Labour status. Data in thousands. EAPS. Annual average 2018

Labour Status	Total	Males	Females
≥ 16 years old	660.5	309.7	350.7
Active	384.7	200.0	184.6
Employed	328.1	174.7	153.4
Unemployed	56.6	25.3	31.3
First job seekers	4.7	2.9	1.8
Inactive	275.8	109.7	166.1

Sources:

* INE (EAPS) * Ministry of Labour and Social Affairs * SERVEF
* Valencia City Council (Statistics Office)

Active and unemployed population. EAPS. Annual average 2018

Active Population

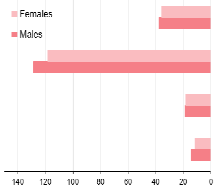

Unemployed Population

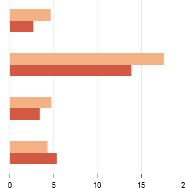

Households by activity of their members. EAPS. Annual average 2018

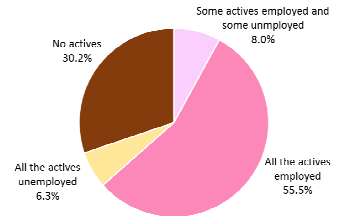

Evolution of the employed persons. EAPS.2018

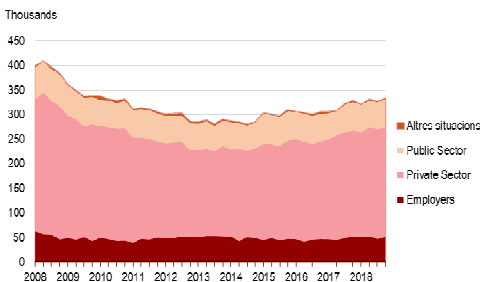

Inactive population by inactivity situation. EAPS. Annual average 2018

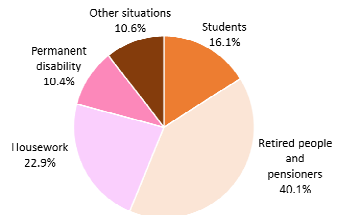

Affiliated workers registered in Social Security by activity. 2018

Total	382,871	Professional, scientific and technical	27,420
Agriculture, forestry and fishing	5,880	Administrative and support services	35,396
Extractive and manufacturing industries	9,390	Public administration, defence, obligatory social security	22,896
Electricity, gas, steam and water supply	4,869	Education	36,423
Construction	15,764	Health and veterinary activities, social work	54,136
Wholesale and retail	50,737	Arts, entertainment and recreation	10,417
Hotels and restaurants	32,330	Other services	12,088
Transport, storage and communication	35,625	Private households with employed persons	11,712
Financial activities, real state and insurance	17,709	Organizations and extraterritorial agencies	75

Affiliated workers registered in Social Security by regime. 2018

Total	382,871
General Scheme	310,911
Self-employed workers	54,896
Other schemes	17,064

Work accidents with sick leave by sector. 2018

Agriculture	194
Construction	890
Industry	545
Services	7,457



8. Consumption and Prices

Average expenditure. 2018

	Per person	Per household
Total (in euros)	12,446.88	30,887.07
Food and non-alcoholic beverage	1,732.31	4,298.75
Alcoholic beverages, tobacco and narcotics	255.68	634.47
Clothing and footwear	613.51	1,522.43
Dwelling, water, electricity, gas and other fuels	3,834.84	9,516.19
Furniture, household equipment and current maintenance costs for the dwelling	604.28	1,499.52
Health	476.37	1,182.12
Transport	1,255.60	3,115.78
Communications	413.26	1,025.50
Leisure, performances and culture	762.46	1,892.06
Education	235.22	583.70
Hotels, cafés and restaurants	1,270.39	3,152.49
Other goods and services	992.98	2,464.08

Basic supplies. 2018

Water (thousands m ³)	43,327.9
Drinking water system (km)	1,162.5
Drainage system (km)	1,099.5
Electric energy (millions kWh)	2,575.9
Natural gas (millions kWh)	980.0
Street lighting (millions kWh)	41.4

Mercavalencia. Commercialized products. 2018

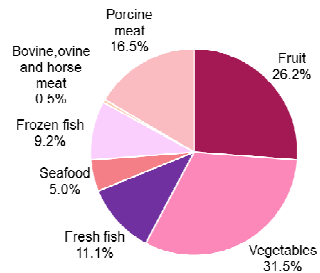

Information and Communications Technologies in Households. 2017

	Computer	Internet
Homes / Availability	74,7%	81,9%
Individuals / Use within last 3 months	-	82,9%

Accumulated Inflation. Province of Valencia

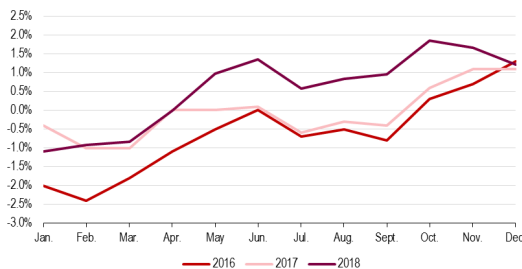

Sources:

* INE (Household Budget Survey; Consumer Price Index; Information and Communications Technologies in Households Survey) * Grupo Gas Natural * Iberdrola * Mercavalencia * Valencia City Council (Comprehensive Water Cycle Service; Lighting Technical Unit; Central Technical Services; Statistics Office)

Municipal information office and consumer defense. 2018

Enquiries	9,343
Complaints and denunciations	5,365



9. Education and Culture

Pre-university education. Course 2018/19

	Centres	Pupils
Preschool education	339	26,503
Primary Education	166	41,607
Obligatory Secondary Education	106	29,051
Post-Secondary Education	68	11,040
Intermediate Level Professional Education	52	8,683
Higher Level Professional Education	47	13,384

Preschool Education. Course 2018/19

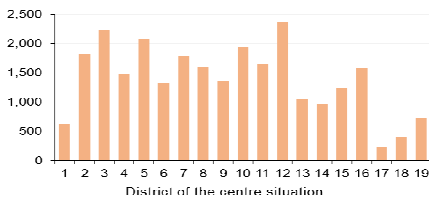

Primary Education. Course 2018/19

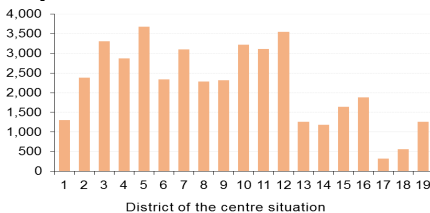

Compulsory Secondary Education. Course 2018/19

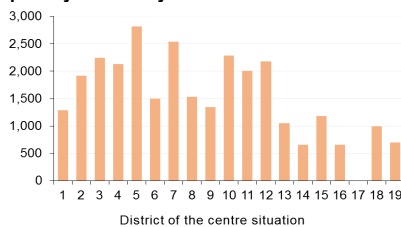

Post-Secondary. Course 2018/19

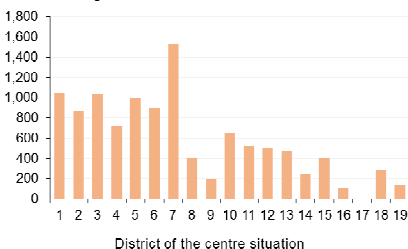

University Education. Course 18/19. Students

University of Valencia (UV)	40,042
Polytechnic University of Valencia (UPV)	16,539
Cardenal Herrera-CEU University	8,685
UNED (Campus Valencia)	5,690
Menéndez Pelayo International University	715
San Vicente Mártir Catholic University	9,267
Florida University	1,257
Attached Centre to University of Valencia	283
VIU International University	8,414
UEM University Centre	1,753
San Vicente Ferrer Faculty of Theology	234

Graduates UPV with more students. 2018/19

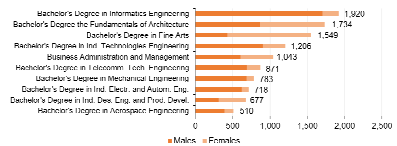

Graduates UV with more students. 2018/19

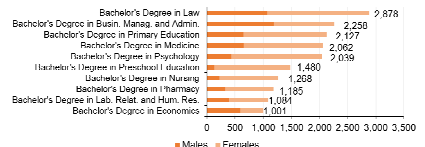

Popular University*. 2018/19

	Groups	Students
Total	542	7,705
Basic Education	47	612
Information and Communication	55	661
Languages	104	1,135
Artistic Expression Courses	176	2,481
Expression and Body Health	160	2,816

*Non-university popular workshops.

Sports. 2018/19

Sports facilities	451
Area m ²	931,277
Groups in Municipal Sports Schools	489
Pupils	6,370

Visitors to the main museums. 2018

Science Museum	777,027
Lonja (Silk exchange)	598,767
MuVIM (Enlightenment and Modernity Museum)	213,500
Fine Arts Museum	147,678
Serranos Towers	304,304
González Martí National Ceramics Museum	186,954
Carmen Museum	343,284
IVAM	170,730

Theatre. 2018

	Performances	Audience
Total Theatres	1,673	372,629
Olympia Theatre	327	157,424
Principal Theatre	104	37,840
Rialto Theatre	114	17,033
Escalante Theatre Centre	158	26,463

Visitors to cultural and leisure centres. 2018

l'Oceanogràfic	1,478,140
Bioparc	618,000
l'Hemisfèric	360,900
C. C. la Beneficència	202,063

Cinema and screen room. 2018

Cinemas	11
Screen rooms	74

Feature films. 2018

Films	560
Audience	3,013,626

Palau de la Música. 2018

Activities	499
Audience	384,129

Note: Visitors to the Science Museum do not include the visits to the l'Umbracle.

Sources:

* Culture, Education and Sport Regional Ministry * Culture Ministry * UNED (Distance University) * Universitat de València * Universidad Politécnica de Valencia * Other universities * Official Languages School * City of Arts and Sciences * Valencia County Council * Valencia City Council (Popular University; Palau de la Música; Municipal Sportive Foundation; Cultural Action Service; Statistics Office; Historical and Cultural Heritage Serv.; Archives and Newspaper Library Service; Municipal Cinema Foundation) * Valencia Convention Bureau * Bancaja * Theatres of the Regional Government Centre * Ministry of Education, Culture and Sports

Official Languages School. Course 2017/18

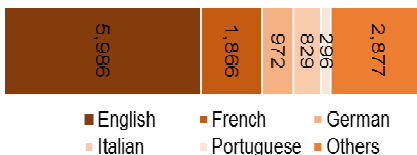

Libraries and Archives. 2018

Number	65
Readers and researchers	1,036,481

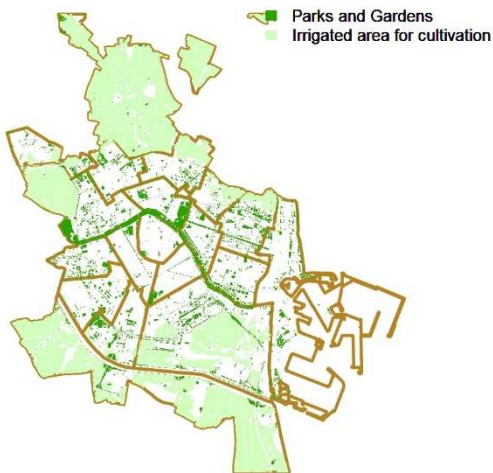

10. The Environment

Pollution. 2018

Annual averages ($\mu\text{g}/\text{m}^3$)	Pista de Silla	Viveros
Sulphur dioxide	4.1	3.9
Nitrogen dioxide	35.9	23.1
Ozone	46.1	53.7
Carbon monoxide	0.15	-
Sound level (noise) dBA	Ayuntamiento: 64.4	P. Silla: 59.5

Green space. Area (m^2). 2018

Total Valencia	4,999,534
Green space	3,523,912
"Turia River" park	1,233,632
Public Universities	199,310
Cemeteries	42,680

Sources:

* Valencia City Council (Noise Pollution Service; Gardening Service; Municipal Gardening and landscape School Foundation; Parks and Singular Public Gardens Municipal Foundation) * Maintenance Service of the Universidad Politécnica de Valencia * Technical and Maintenance Service of Universitat de València.



11. Municipal Resources

Close out of the municipal budget. 2018

Expenses by category

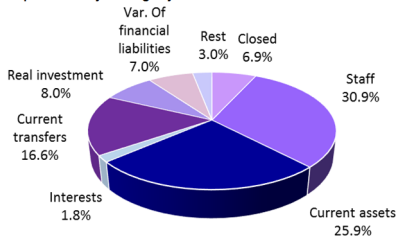

Ordinary Municipal Budget. 2019

Incomes by category

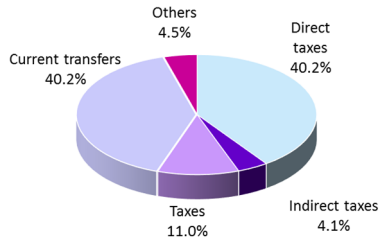

Ordinary Municipal Budget. 2019 (€)

Investment distribution

Total investment	78,625,662.52
Urban planning and management	13,602,762.23
Water cycle management	17,602,493.44
Innovation and knowledge management	8,268,346.00
Public transport infrastructure	4,724,630.58
Fire Brigade	3,338,555.55
Management of works of infrastructure	2,385,233.20
Parks and Gardens	3,792,260.98
Heritage and cultural resources	4,687,796.22
Others	20,223,584.32

Budgetary indicators. 2018

Per capita investment	112,2€/inhab.
Per capita "deficit"	121,3€/inhab.

Municipal Personnel. 2019

	Total	Male	Female
Total	5,625	3,085	2,540
Mayorality	464	152	312
Interior Government	434	227	207
Citizen Security	1,948	1,674	274
Fire Brigade	381	356	25
Local Police	1,567	1,318	249
Human Development	565	149	416
Culture	465	241	224
Education, Youth and Sports	435	142	293
Others	1,314	500	814

Fire Brigade Services by type. 2018

Fires	1,726	Rescues	4,577	Technical assistance	825
Housing	479	Victim aid	1,525	Preventive activities	451
Vehicles	123	Overflowing absorption	589	Building interventions	641
Containers	465	Water	360	Building cleaning	609
Other	596	Signs, streetlights and other	205	False alarm	497

Services by type. 2018

Local Police

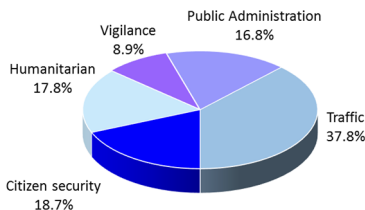

Citizens Security Actions. 2018

Local Police

Services	11,092
Crimes against people	8,365
Crimes against the property	23,343
Preventive security	22,781
Carried out identifications	11,092

Sources:

* Valencia City Council (Economic and budgetary Service; Budget, Accounts and Credits Service; Personnel Service; Fire-fighters, Prevention and Emergency Interventions Service; Local Police).



12. Elections

Municipal elections 2019

Voters	586,623	Invalid Votes	1,369
% Abstention	33.7%	Valid Votes	387,708
Votes to candidatures	386,182	65.8%	
PP	106,395	27.6%	
Compromís	84,328	21.8%	
C's	74,597	19.3%	
PSOE	68,283	17.7%	
VALC/PODEM	28,126	7.3%	
Others	24,453	6.3%	

Percentage of votes regarding votes to candidatures

Number of municipal Councillors 2019

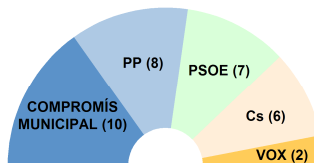

Sources:

*County Electoral Board * Presidency of the Regional Government * Ministry Home Office * Valencia City Council (Statistics Office)

Last Elections

	General elections 2019		Regional elections 2019		European elections 2019	
Voters	582,285	100.0%	580,244	100.0%	585,389	100.0%
Abstention	145,138	24.9%	128,295	22.1%	197,526	33.7%
Registered Votes	437,147	75.1%	451,949	77.9%	387,863	66.3%
Votes to candidatures	431,107	74.0%	444,357	76.6%	384,908	65.8%
PSOE	107,785	25.0%	88,923	20.0%	109,226	28.4%
PP	106,191	24.6%	83,021	18.7%	82,298	21.4%
VOX	72,817	16.9%	48,322	10.9%	33,095	8.6%
PODEMOS/EUPV	59,640	13.8%	31,338	7.1%	42,950	11.2%
COMPROMÍS	39,013	9.0%	94,352	21.2%	36,004	9.4%
Cs	36,347	8.4%	85,552	19.3%	66,392	17.2%
Others	9,314	2.2%	12,849	2.9%	14,943	3.9%

Percentage of votes regarding votes to candidatures

Municipal Elections 2019

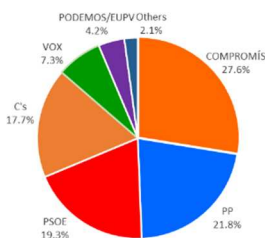

Evolution Percentage of Abstention

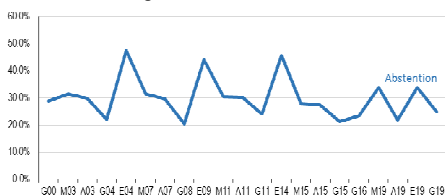

Result Municipal Elections 2019

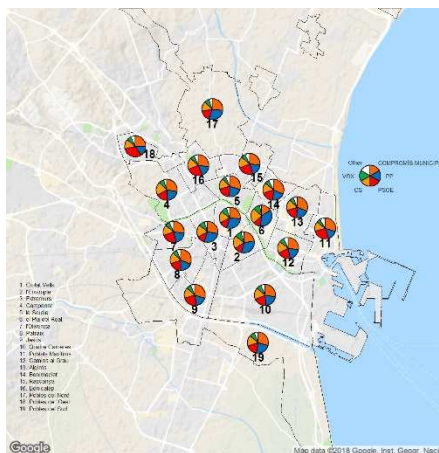



VALENCIA CITY COUNCIL
RESOURCE MANAGEMENT AREA
STATISTICS OFFICE

DEVELOPMENT:

Statistics Office of Valencia City Council and staff recruited by the University of Valencia

Rodríguez Ciria, María
Requena Navarro, Rubén
Briz Redón, Álvaro
Moshuk, Marta
Morales Lorente, Tomás
Morala Girón, Juan Fernando
Badenes Vázquez, Julia
Martínez Ruiz, Francisco
Almonacid Sánchez, Carla
Moya Equiza, Carmiña

Published by: Valencia City Council

Statistics Office
Plaza del Ayuntamiento 1, 2ª planta.
46002 Valencia. (Spain)
E-mail: estadistica@valencia.es
Tel. 963525478, ext. 4196
Fax 963521728
www.valencia.es/estadistica